

# sad.still.calm.phrenetic

MohammadJavad Tavazonizadeh

with closed eyes

senza misura

trem., ord., aeolian sound

n.v.

m.v.

p.v.

ord. ca.18"

Alto Saxophone

(about quarter tone)

*p, mp, sfpp*

jazzy subtone (sing and play same notes)

**molto rubato**

7

ca.5" ca.5" ca.3" ♩=ca.57

*pp* *mf* *p*

•••••  
—B  
•••••  
c

•••••  
—Bb  
•••••  
c

9

*mp*

10

*mp*

2

12

*accel.*

13

14

15

16

*rit.*  
*p*

A tempo 3

17

18

8<sup>va</sup>

19

(8)

accel.

20

teeth on reed  
(glissando very fast)

(8)

22

4

25

♩.=ca.68

*f*

26

*poco accel.* . . . . .

29

31

6

accel. . . .

39

poco accel..

40

rit. . . .

41

also sing the notes while playing

rit. . .

**Presto**  
ord(play)

43

just sing

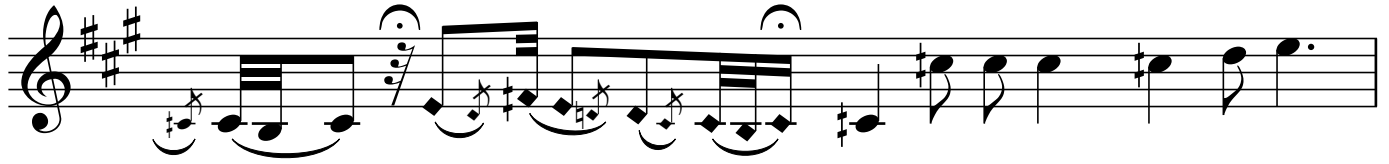

45

slap tongue

split tones(harmonic slurs)

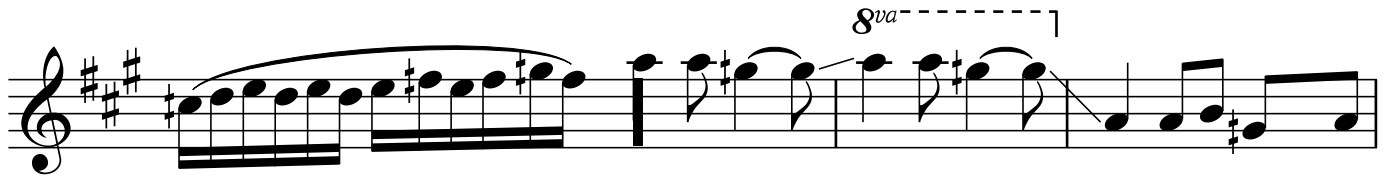

$\text{♩} = \text{ca. } 74$

senza misura

rit. - - - -

53

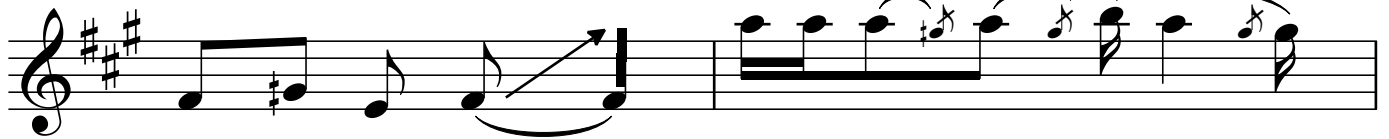

55

ord -----> half air ord

♩=ca.50

58

*poco rit.*

60

61

*accel.*

*slap*

*8va*

62

A tempo

63

poco accel. . . . .

64

65

scream while playing

66

*ff* *p* *ff* *mp*

rit. .

67

*ff* *mf* *ff* *p* *ff* *p*

subtone

10

69

*mp*

half air

70

*accel.*

71

8va

⑧

⑧

72

(8)

11

73

**molto accel. .**

74

*f*

key click with sound

78

key click with sound

82

air sound to -----> half air -----

senza misura

**molto rit. . .**

**accel. .**

86

*mf*

12  
87

ord →

slap tongue  
tongue ram

ord → half air

88

*poco rit.*

89

air sound  
slap tongue  
rit. . . .

ord

90

ca.60"

improvise on the given notes base on the previous materials ca.2"

94

ca.4" ca.2" ca.4" ca.7"

with closed eyes

jazzy subtone (sing and play same notes)